

DATE OF SURVEY
 Oct. 22, 1959
 CREEK LINE BY
 HOMER S. BRACKMAN
 1936 and 1947
 See R.M.C. PLAT B.M.
 Page 63.



WILBANKS ESTATE
 WILD CAT CREEK IS LINE
 S 23° 00' W 238.97'
 S 30° 00' W 78.1'
 S 7° 30' W 152.1'
 S 1° 00' W 141.2'

6.51 ACRES ±

C.O. JOHNSON
 (DEED N14-30W COGNICES UNMENDED LINE N17-00W)

OCT 24 10 50 AM 1959
 GREENVILLE CO. REC'D
 OLIE F. HARRIS
 R.M.C.

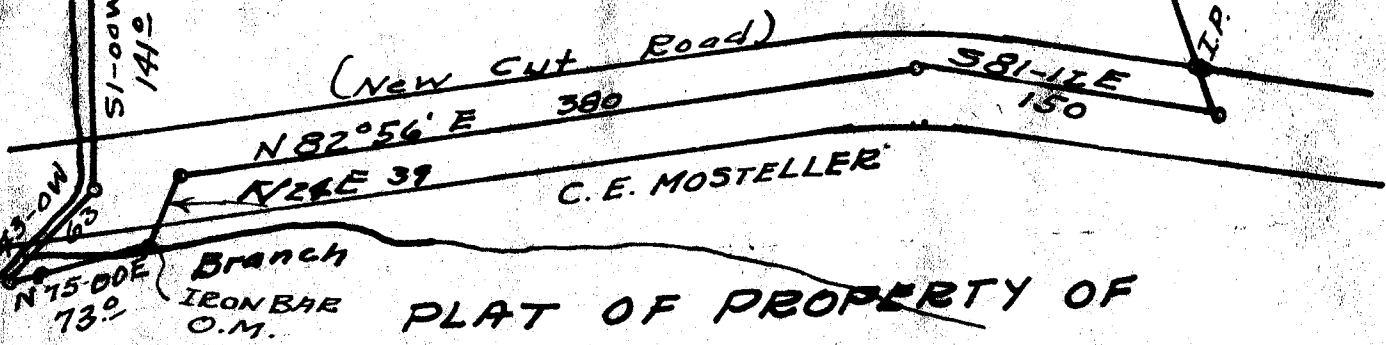

PLAT OF PROPERTY OF
ELBERT H. MOSTELLER
HIGHLAND TWP. GREENVILLE CO.
SOUTH CAROLINA

OCT 24 1959
 12523

PLAT BY
 HOMER S. BRACKMAN
 REG. C. & L. S. #104

374 cuts in

MM-48

12523 Filed This 24 day of Oct 19 59
 And Recorded in of M M 48 M

Geeta Sansworth
 Register Mesne Conveyance Greenville County, S. C.